https://reyacht.com
+39 375 79 89 291

60

2.500.000,00 €



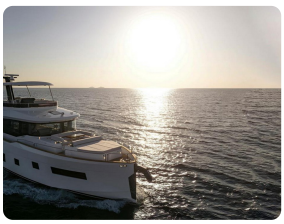

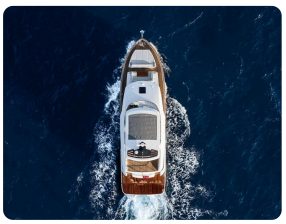

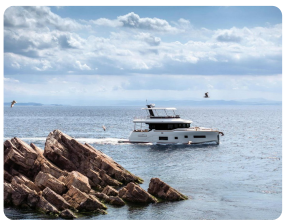





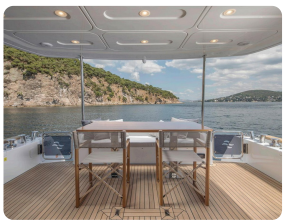

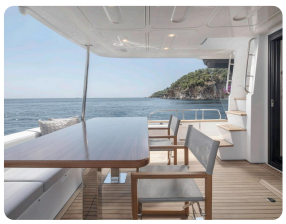





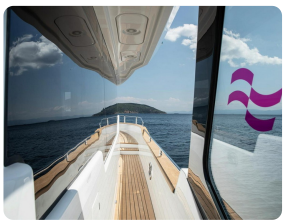

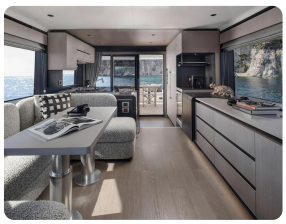



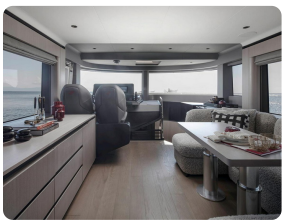

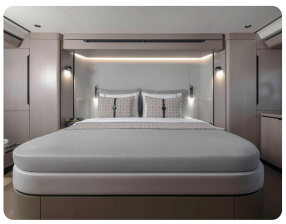

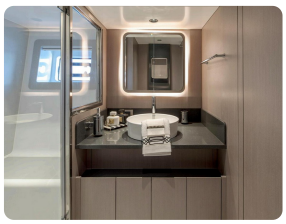

Imbarcazione

Nome imbarcazione:	**SIRENA 60**	Visibilita:	**DUBAI EAU**	Anno costruzione:	**2026**
Lunghezza:	**19.45 mt**	Larghezza:	**5.36 mt**	Pescaggio:	**1.24**
Mat. scafo:	**GRP CARBONIO**	Mat. coperta:	**TEAK**	Velocità crociera:	**15**
Velocità max:	**23.5**	Colore:	**BIANCO**	Persone trasp.:	**6**
Dislocamento:	**35100**				

Motori, impianti elettrici ed idraulici

Numero motori:	**2**	Marca:	**VOLVO PENTA**	Modello motore:	**D11**
Potenza HP:	**670**	Alimentazione:	**Diesel**	Serb. acque nere (lt):	✔
Serbatoio carburante:	**3600**	Serbatoio acqua:	**850**		

Interni

N cabine marinaio:	**1**	N bagni:	**3**		

Armamenti ed accessori

Cuscinerie:	✔	Prendisole prua:	✔	Teak ponte / pozzetto:	✔

Strumentazione

Gps/Plotter:	✔	Radar:	✔

Descrizione

SIRENA 60 / 63 FT - 2026

This 2026 Sirena is the new Sirena 60 model, whose overall length of 19.45 m corresponds to approximately 63 ft 10 in. Offered in the United Arab Emirates at EUR

2,500,000, the yacht combines a semi-displacement Frers hull with contemporary styling, generous exterior living areas and a three-cabin interior.

The supplied dossier identifies twin Volvo Penta D11 670 hp inboard diesel engines. The official Sirena specification pairs these engines with ZF 325 IV marine gears and

V-drive transmission. With this standard engine package, the shipyard publishes a maximum speed of 23.5 knots. The 25.8-knot figure shown in the dossier applies to the

optional twin Volvo D13 900 hp installation and is therefore not used as the maximum speed for this D11-powered yacht. An indicative cruising speed of 15 knots is taken

from the exact-unit dealer information; the factory also publishes an economical range of approximately 800 nautical miles at 10 knots.

The main deck features a panoramic salon, dining area, open galley and internal helm. Large windows and the aft opening create visual continuity with the cockpit.

Exterior areas include an expansive flybridge with helm, dining and lounge seating, a large foredeck sunpad, teak side decks and an aft bathing platform.

Accommodation comprises three guest cabins for six, including a full-beam owner's cabin, a forward VIP and a twin guest cabin. Factory data also provides one optional

crew cabin with one berth. The layout includes three guest bathrooms plus one crew bathroom.

MAIN SPECIFICATIONS

* Builder: Sirena Yachts / Sirena Marine

* Model: Sirena 60 (LOA 63 ft 10 in)

* Year: 2026

* Asking price: EUR 2,500,000

* Location: United Arab Emirates

* Length overall: 19.45 m

* Beam: 5.36 m

* Maximum draft: 1.24 m

* Hull type: semi-displacement

* Construction: GRP / carbon hybrid fibre

* Loaded displacement: 35,100 kg with D11 engines

* Engines: 2 x Volvo Penta D11, 670 hp each

* Transmission: V-drive with ZF 325 IV gears

* Indicative cruising speed: 15 knots (exact-unit dealer information)

* Maximum speed: 23.5 knots with D11 engines

* Economical range: approximately 800 NM at 10 knots

* Fuel capacity: 3,600 litres

* Fresh-water capacity: 850 litres

* Black-water capacity: 450 litres

* Grey-water capacity: 225 litres

* Guest accommodation: 3 cabins / 6 berths

* Crew accommodation: 1 cabin / 1 berth

* Bathrooms: 3 guest + 1 crew

* Certification: CE Category A

Factory values are marked with an asterisk in the technical form. Generator output, registration, flag, engine hours and the final installed-option inventory were not

documented reliably and remain subject to verification. All particulars are supplied in good faith and must be checked against the builder's certificate and final

specification.

Flybridge with upper helm station, dining table and lounge seating; flybridge wet-bar area; large foredeck sunpad; teak side decks and exterior areas; aft cockpit dining; bathing

platform; panoramic main salon; open galley with oven, refrigerator and freezer; internal helm; full-beam owner's cabin; forward VIP cabin; twin guest cabin; three guest

bathrooms; optional crew cabin and bathroom; air conditioning; Garmin navigation equipment reported by the exact-unit dealer; GPS/chartplotter; radar; autopilot; bow thruster;

Onan generator reported by the dealer; shore power; battery charger; television and audio systems. Installed brands, capacities and optional equipment must be verified on board.

La presente non costituisce in nessun caso documento contrattuale. Il prezzo esposto è da considerarsi al netto delle commissioni di Agenzia da applicare sul valore finale di chiusura.

Per qualsiasi informazione rivolgersi a: REYACHT (Mattia L.) Cell: +39 3793456993

Società di mediazione marittima Infinity xwe Srl concessionaria del brand Reyacht